

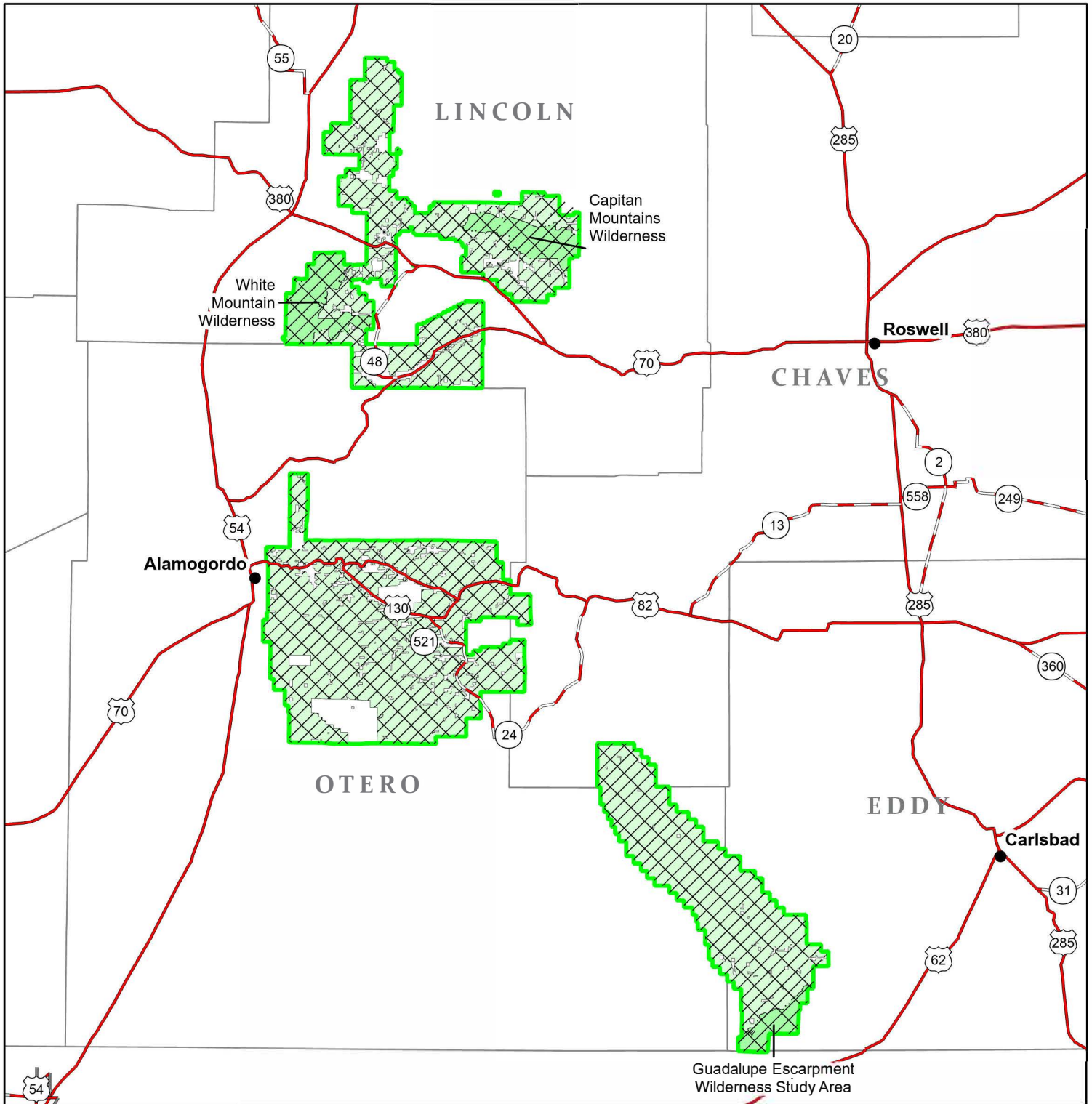

Fire Restriction - Stage 2

Order Number: 03-08-23-0001, Exhibit A

Lincoln National Forest



 Described Area

Ownership

 US Forest Service

 OTHER

 Lincoln National Forest Boundary

 Wilderness Area



NEW MEXICO
Otero, Lincoln, Chaves & Eddy Counties

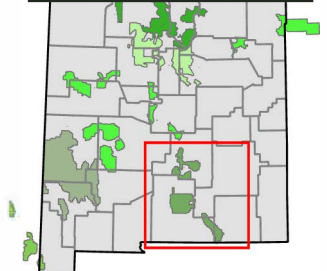

Disclaimer

The USDA Forest Service uses the most current and complete data available. GIS data and product accuracy may vary. Using GIS products for purposes other than those for which they were intended may yield inaccurate or misleading results. The USDA Forest Service reserves the right to correct, update, modify, or replace GIS products without notification. This map is not a legal land line or ownership document. Public lands are subject to change and leasing, and may have access restrictions; check with local offices. Obtain permission before entering private land.